Exam Case

CANDIDATE'S INSTRUCTIONS
A man comes in slightly limping and agitated. Aid him in solving the problem, while providing him with a suitable recommendation.

Time Frame: You have 7 minutes to complete this station.
References: NO reference

Exam Case

Patient Record (Profile) Information:
Patient Name: Michael Palmer
Gender: Male
Age: 39 years old
Allergies: none known
Medical History: Hypertension

TIPS
PharmacyPREP.COM

On the table

- Hydrocortisone Cream 0.5%
- Compound W applicator (Salicylic acid 17%)
- Zinc Oxide (40%)
- Compound W Pads (Salicylic acid 40%)
- Calamine lotion
- Anusol multi-symptom cream (30 g tube)

TIPS
PharmacyPREP.COM

Exam Case

SP instructions:

•SP is agitated and keeps on moving around his foot.

•Opening statement "Can you please recommend something for my foot? I think I caught something"?

•Upon asking for details, SP says "it's on my heel, it looks like raised skin with black dots in the middle, maybe a wart? I don't know. It started to hurt more the past 2 weeks, especially when I put pressure on it or when I play basketball and jump. It's been there for 2 months or so but got more painful the past couple of weeks".

•**Only if the candidate** asks say. Can you describe your wart symptoms of diaper rash? Say it is like a red ***raised*** lesion, with a few black circular shaped spots. Only if asked say: there is no pus, no boils or ulcers, but last night when I scratched it, it started bleeding in the centre. If candidate asks about the medications, SP says: I only take amlodipine 5mg once daily.

•If asks about activities, say: I volunteer as a swimming instructor on the weekends as it keeps me fit. It was closed due to COVID-19 but we reopened a few months ago

•Allergies: none

•Medical conditions: hypertension

•If candidate says "I will refer you to go to the doctor", SP says "ok, but can you at least give me something to help me right now? I want to continue swimming."

For assessors (eCPS, 2022)

Figure 1: Assessment and Treatment of Plantar Warts

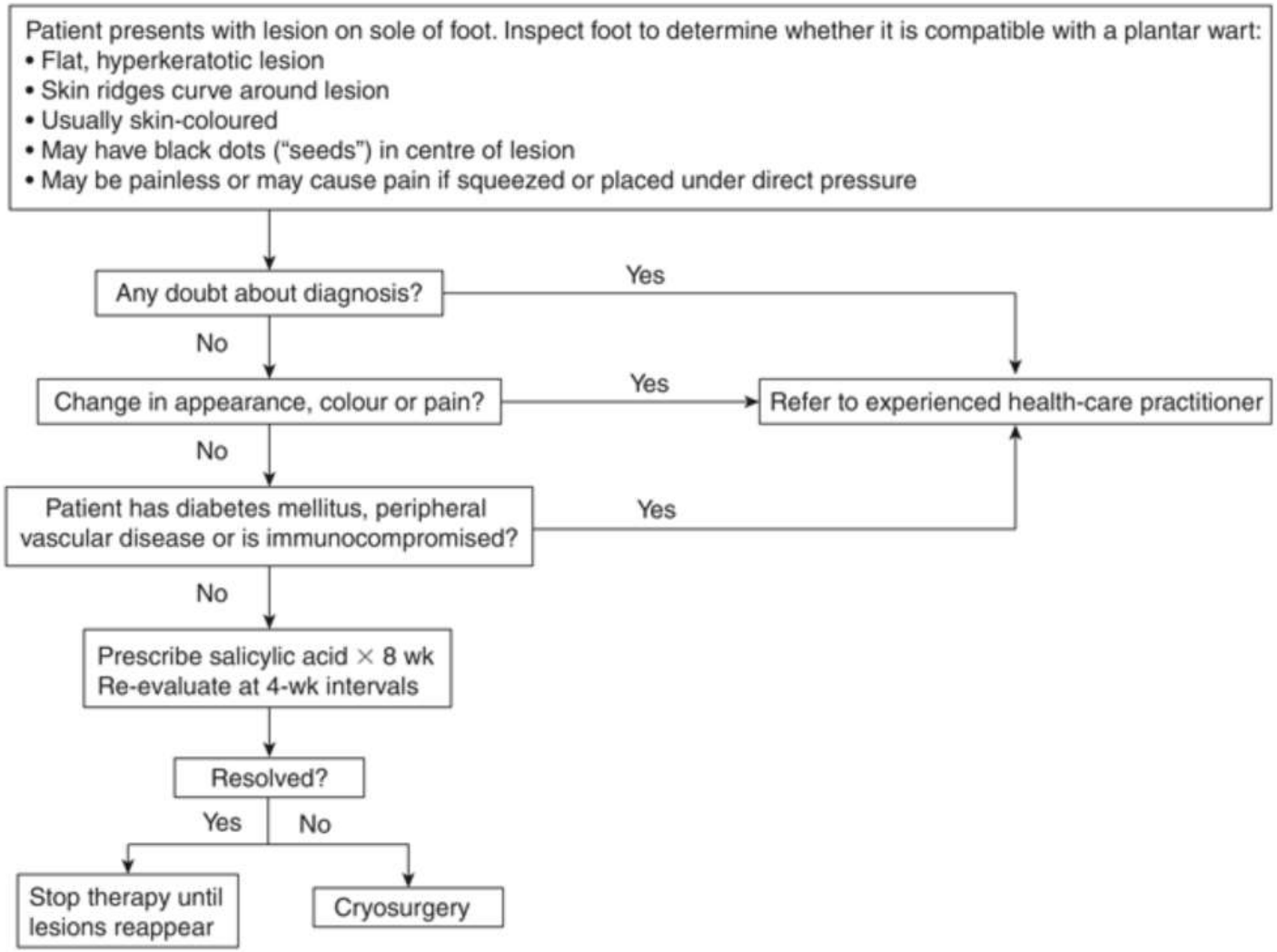

Exam Case

- profiling of patient- **plantar wart**; typical presentation .
- differential diagnosis: corn, callus, pitted keratolysis
- Red flags = carcinoma, systemic effects (fever, etc)
- **SHOULD suggest**: Salicylic acid 40% (Compound W pads) + to avoid swimming as it is highly contagious (first line therapy)
  - Non pharms = good footwear to support it, clear the dead skin every night via sanding with **pumice stone** or cutting off with sterile nail clippers.

Marginally solved

- Recommends salicylic acid 17% (Compound W applicator) → studies show it is not as effective as 40% SA
- Duct tape method; mixed research however some clinicians do recommend this.
- Cryotherapy (via MD) – 2nd line option; not first line.

TIPS
PharmacyPREP.COM

Pharmacy PREP OSCE Check List Diaper rash

Communication skills (checklist)	Outstanding	Good	Acceptable	NOT Acceptable
Opening Statement (respond to patient clue, good listener, did not interrupt patient, engaging). Non-verbal Skills (eye contact, gesture, posture), Identified patient?	4	3	2	1
Information gathering process. (Asked M-A-M-A) allergies, medicine history, medical conditions. Builds trust and confidence with patient, Specific lifestyle such as alcohol and smoking habits prn; and/or other considerations relevant to the purpose of the case (ex. Swimming/activity that is risk factor for warts)	4	3	2	1
Discuss Follow up/Monitoring relevant to case	4	3	2	1
Time to check references, and use of proper references	4	3	2	1
Overall time management	4			
Overall communications	**Outstanding (20)**	**Good (15-20)**	Acceptable (12-14)	**(<14) NOT Acceptable**
Problem Solving (checklist)	Fully solved (FS)	Marginally solved (MS)	Marginally unsolved (MU)	Unsolved (U)
key elements of the counseling task 1.Recommend OTC and provides rationale for OTC recommendation (40% Salicylic acid products), as well as procedural sanding with pumice stone or sterile nail clippers 2. Explain red flags and advise to visit doctor if any of them occur. Explain signs and symptoms of plantar wart 3.Non pharms for Plantar wart – very important; avoiding contact with wet surfaces, ideally avoid swimming or wearing waterproof socks over feet. Good supporting insoles or shoes. Staying off feet as much as possible.	All key points covered	3 key points were covered from 4 point	2 key points were covered from 4 point	Improper Recommendation

Overall Performance	Superior(O+FS)	Good(G/A +FS)	Fair(A +MS/MU)	Need to improve(U+MU/U)

Pharmacy PREP OSCE Check List. Case.

PharmacyPREP.COM

Communication skills

Patient Centred. Opening Statement (respond to patient clue, good listener, did not interrupt patient, engaging). Non-verbal Skills (eye contact, gesture, posture), Identified patient? Understands the sequence of problem

Information gathering process. (Asked M-A-M-A) allergies, medicine history, medical conditions. Builds trust and confidence with patient, Specific lifestyle such as alcohol and smoking habits prn; and/or other considerations relevant to the purpose of the case.

Discuss Follow up/Monitoring relevant to case

Time to check references, and use of proper references and Overall time management

Overall Communications	Acceptable 4/4	Marginally Acceptable 3/4	Marginally unacceptable 2/4	Unacceptable 1-0/4

Problem Solving

key elements of the counseling task

Overall Problem Solving	Fully solved 4/4	Marginally solved 3/4	Marginally unsolved 2/4	Unsolved 1-0/4
Note.	Misinformation?		Put patients in to risk?	O